

Nauri no Parawu Ina Vizita Mai Timor-Leste

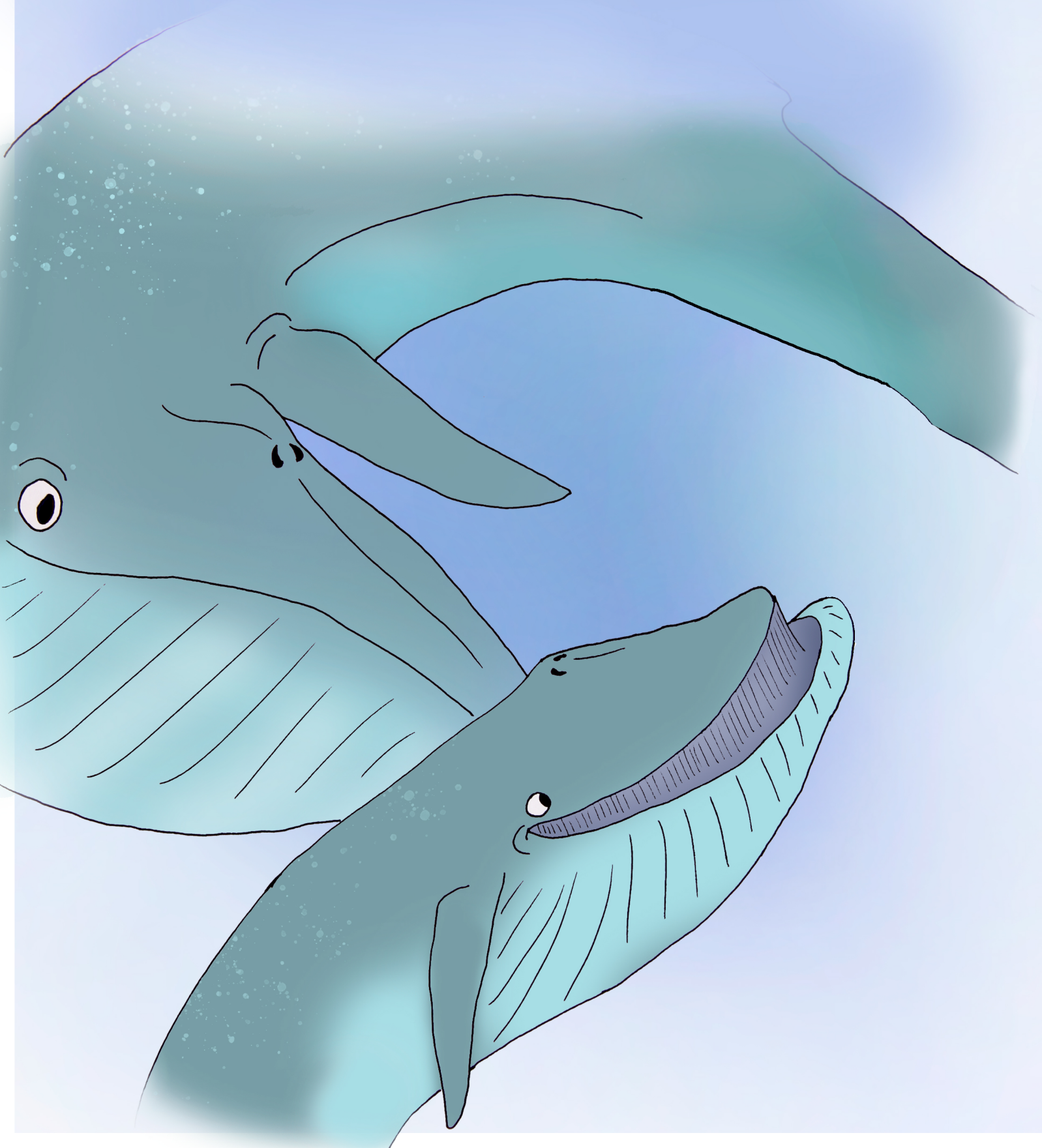

Direitu autór © 2022 Carla C. Eisemberg no Karen Edyvane

Rezerva direitu tomak. Laiha parte ida husi livru ne'e atu bele reproduz liuhosi formatu saida de'it, karik atu imprime ba versaun eletróniku, mekániku, fotográfiku, ka magnétiku sein autorizasaun.

Sitasaun detallu:

Eisemberg, C.C., Edyvane, K., Perini, F.A. Perini, H.A., no Cabral M, 2022. Nauri no Parawu Ina Vizita Mai Timor-Leste. Charles Darwin University: Darwin, NT, Austrália

Enderesu e-mail sira ba Korrespondénsia:

carla.eisemberg@cdu.edu.au

karen.edyvane@cdu.edu.au

Impresaun ne'e orgullozamente suporta husi:



Ekipa dezvoltamentu matéria:

Hakerek-na'in sira: Carla C. Eisemberg, Karen Edyvane

Dezeñador sira: Fernando A. Perini, Henrique A. Perini

Tradutor ba Lian Tetun: Mario Cabral

Impresaun husi: UniPrint, Charles Darwin University,
Purple Precinct Building, 4 Ellengowan Dr, Brinkin NT 0909

ISBN 978-0-6456462-0-7

Agora fulan Outubru iha Timor-Leste.

No haree ba! Iha **1 Pygmy Blue Whale hanesan joven ida
ne'ebé nani hamutuk ho nia inan.
Nia hakarak tebes hela besik ho nia inan.**

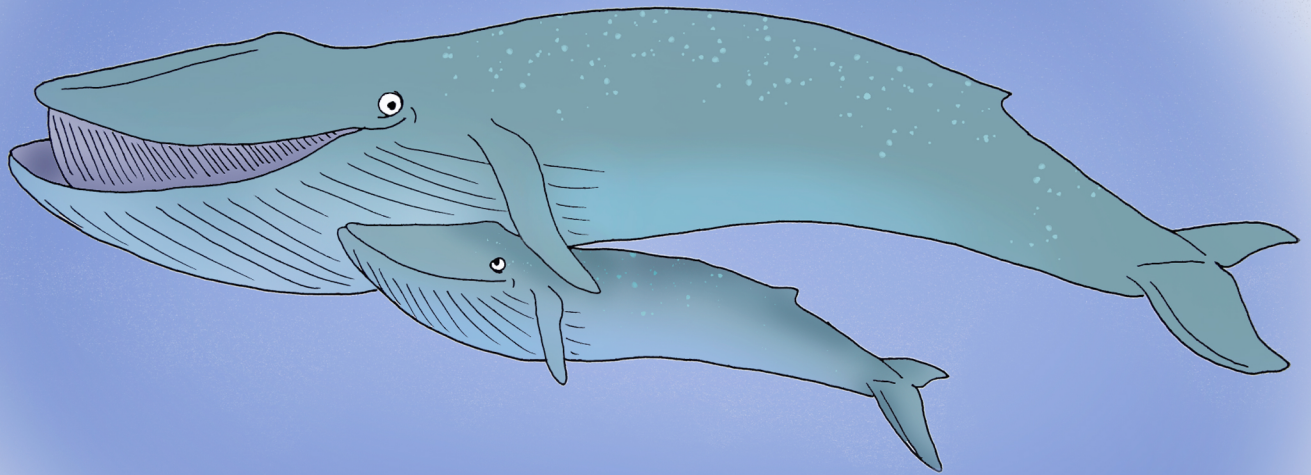

**Nia naran mak “Ngaurin ka Nauri.”
Ida ne'e signifika hanesan ho
“baleia oan ki'ik” husi Lian lokal
“Rahesu” ne'ebé baibain ema sira uza iha Ilha Atauro.**

**Agora dadaun Nauri nani hamutuk
ho nia inan atu ba tasi Kosta Súl.
Sira halo viajen husi Tasi Banda
iha Indonesia ho temperatura
ne'ebé manas – atu ba sira-nia fatin hahán ne'ebé
lokaliza iha tasi parte Súl Australia
nian ho temperatura ne'ebé malirin.
Ajuda Nauri ho nia inan hodi buka tuir sira-nia dalan
atu ba fatin hahán.
Ida ne'e mak hanesan viajen ida ne'ebé
naruk tebes iha parte Súl
– distánsia kilometru 5.000 resin!**

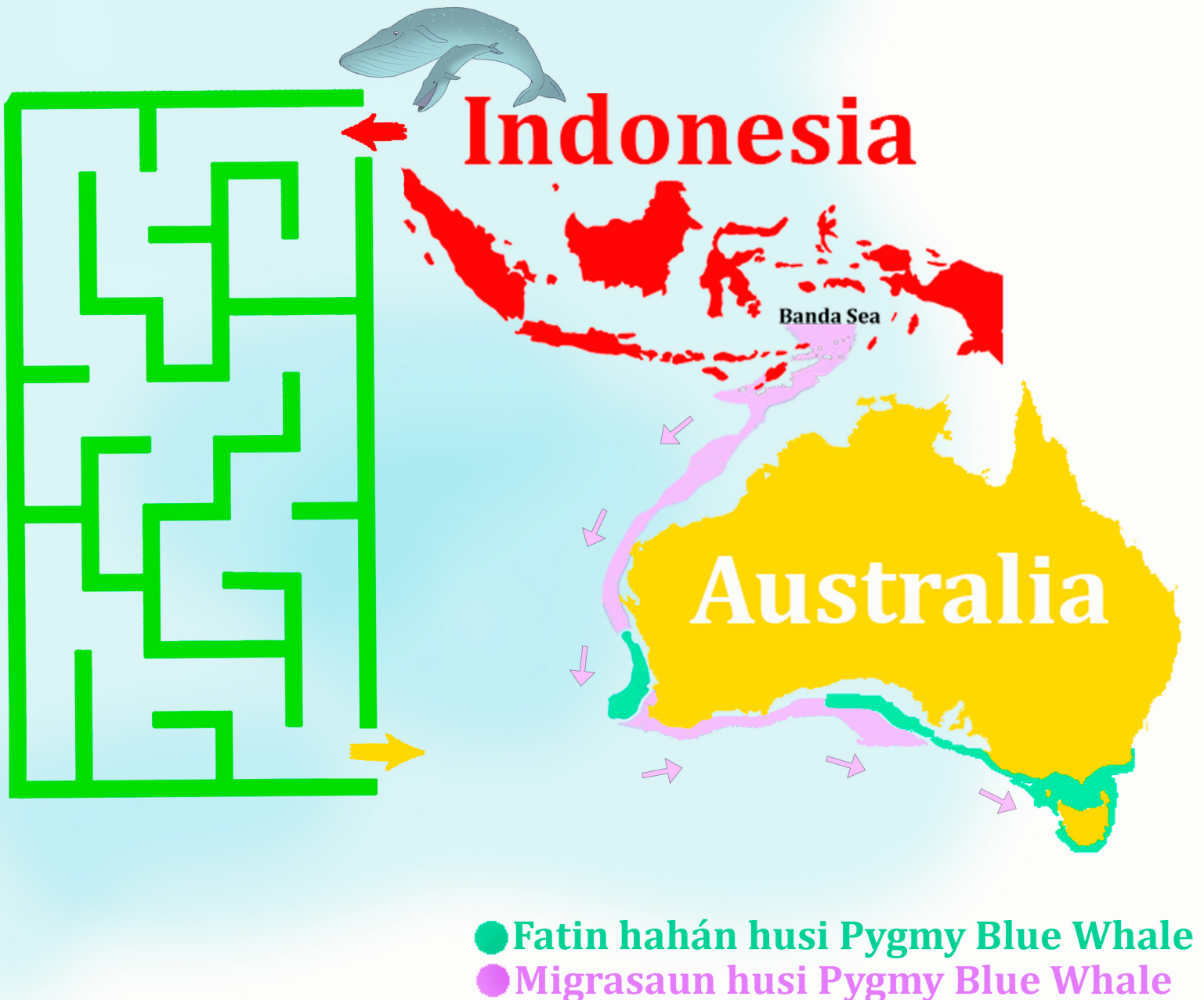

Nauri nia inan, Parawu Ina ho tamañu ida ne'ebé boot tebes.
Pygme Blue Whale bele moris to'o boot
ho nia tamañu naruk metru 24 no todan tonelada 90!
Blue whales mak sai hanesan animál tasi ida
ne'ebé deskobre boot liu iha planeta.

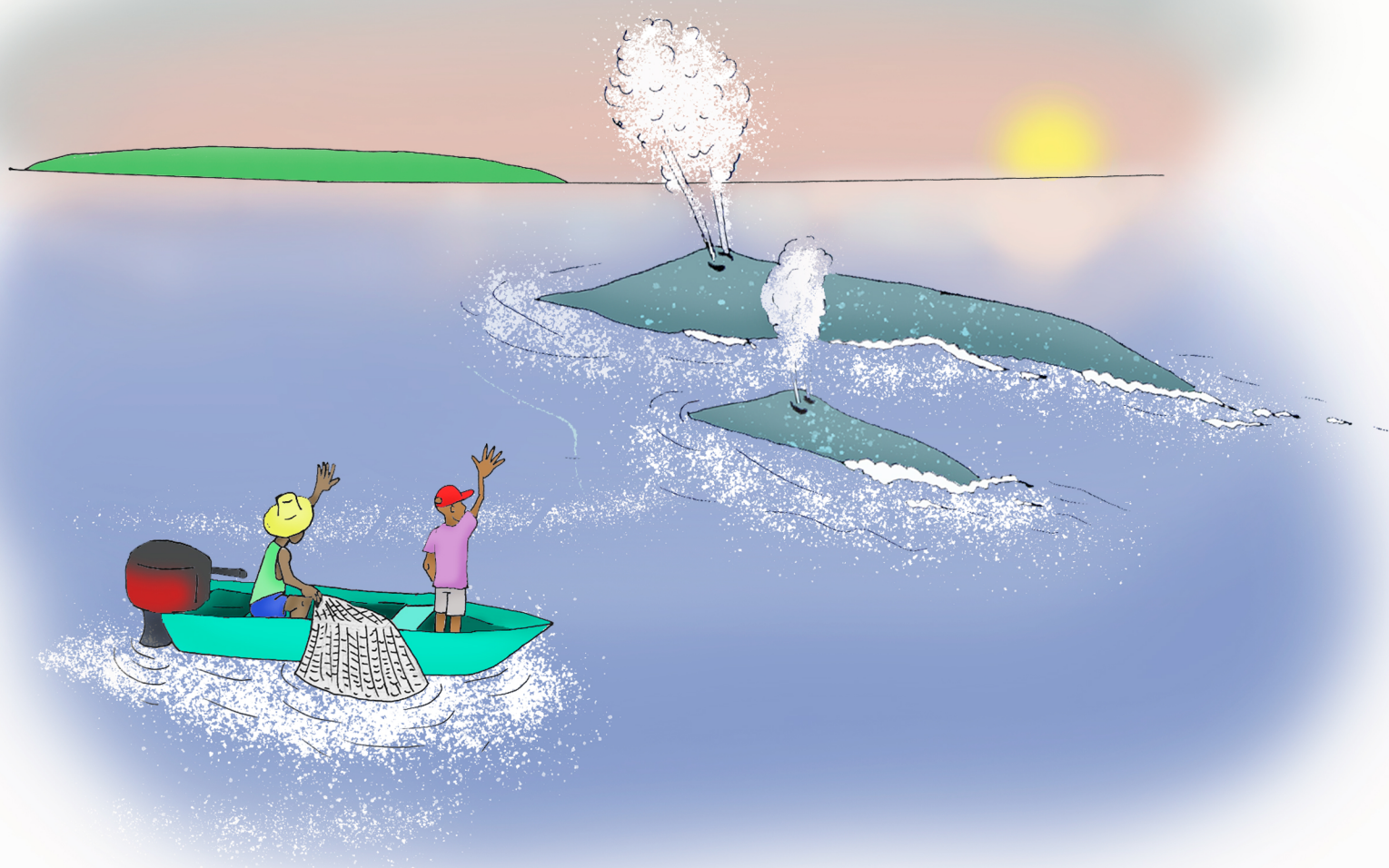

Besik iha Ilha Jaco, nia haree **2** peskadór
sira ne'ebé hafoin buka ikan kombong no ikan sardina.

Nauri hahú dada iis depois hois bee husi nia inus kuak **2**
no dehan “Haloo!”

Iha momentu ne'eba peskadór hapara kedas sira-nia
makina ró, sira foti liman no hamnasa bainhira nia liu.

**Baleia no golfiñu sira ne'e la'os
 ikan - maibé hanesan mamalia tasi.
 Sira dada iis, sira-nia ran manas, no sira-nia
 oan presiza susu-been husi
 sira-nia inan - hanesan mós ita ema!
 No animál sira ne'ebé sei ki'ik oan, hanesan
 Nauri, mak hanaran "calf" (Lian Inglesa) ka "baleia oan ki'ik"**

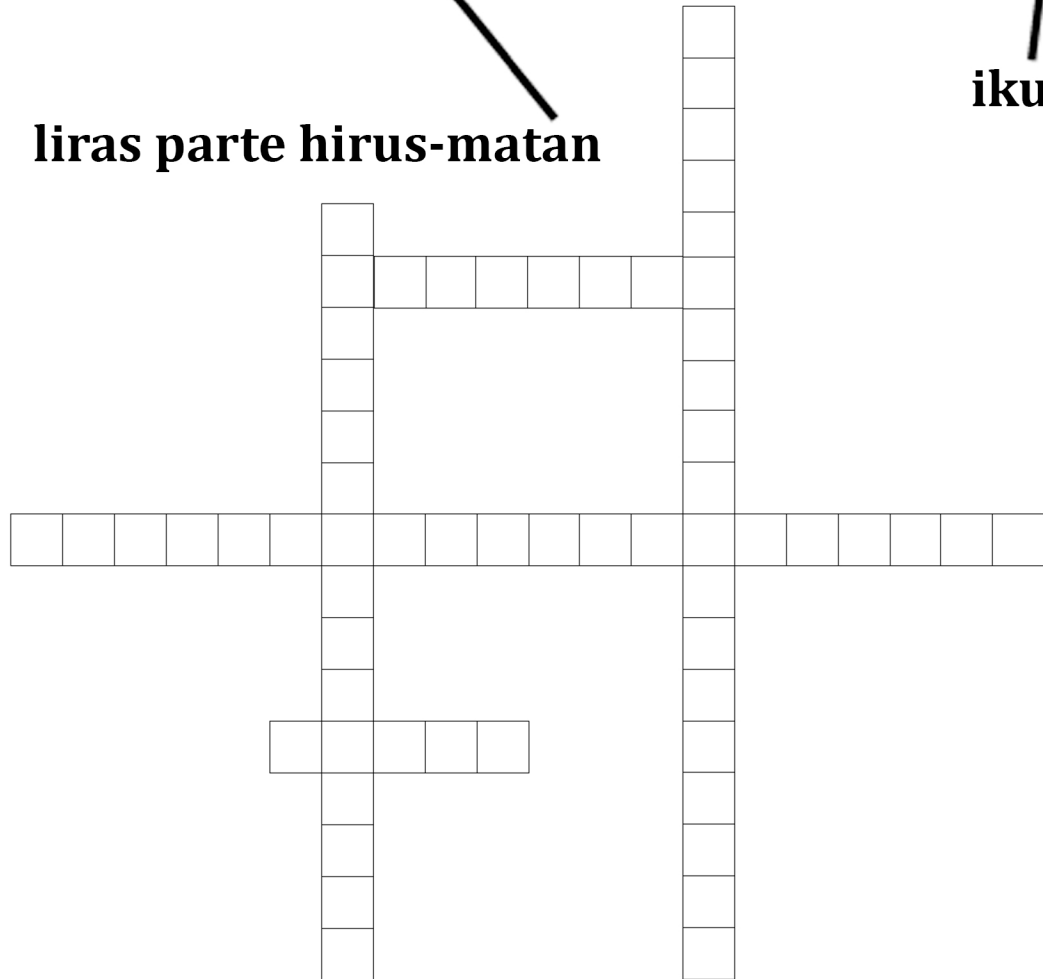
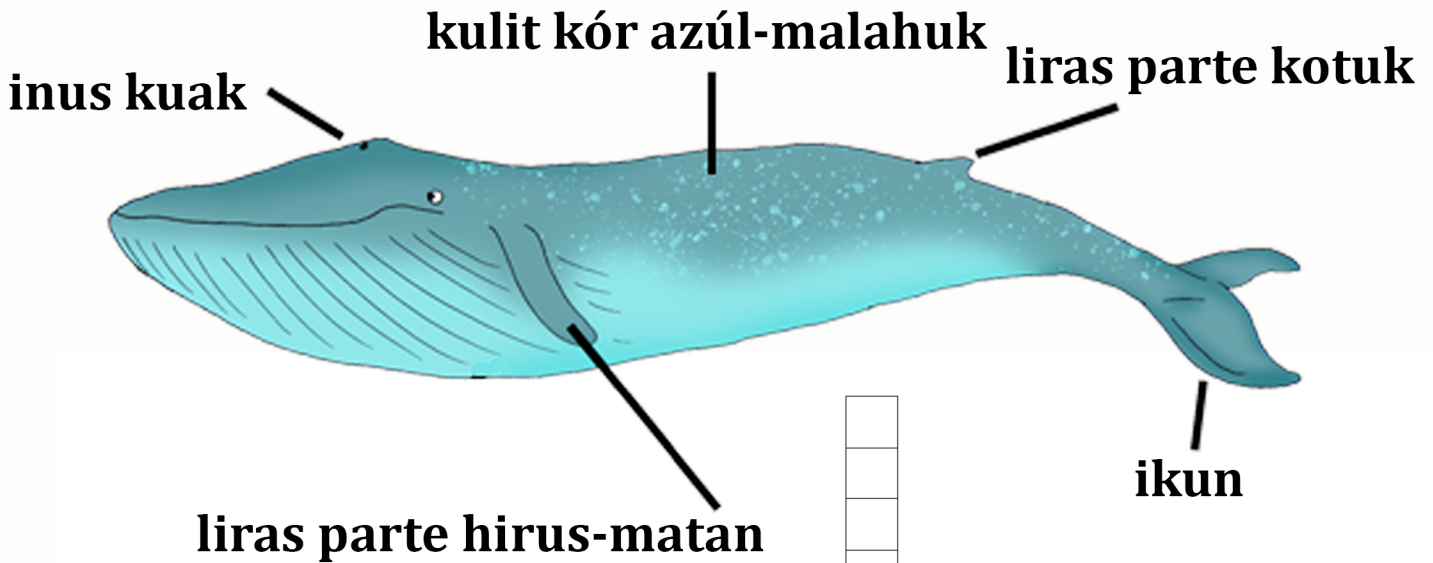

**Karik alin sira bele fó naran (termus) kona-ba anatomia
 esterna husi Pygmy Blue Whale?
 Uza naran (termus) 5 sira ne'e, priense took ba
 letra krús iha leten.**

Nauri no Parawu Ina agora hela iha kondisaun tasi ne'ebé klood maibé klean hanaran Estreito Ombai-Wetar.

Ninia klean to'o iha kilometru 3.

Ida ne'e hanesan "Auto-estrada oseano" importante ba espésie barak husi baleia no golfiñu. Kondisaun tasi klean no korenti tasi ne'ebé maka'as loos, signifika katak sira mós bele halo migrasaun lalais.



Bainhira nani liuhosi Manatuto, Nauri haree **3** ró ida ne'ebé ho voz barullu halai loos ba nia.

Nia sente konfuzaan no ta'uk!

Tuir loloos ró sira ne'e labele hakbesik liu ho baleia ka golfiñu sira.

Tuir de'it ba sinál hatudu, hakerek kada letra, karik to'o distansia hira mak ró sira tenki hadook-an husi baleia, golfiñu no karau-tasi sira-nia hela fatin.



| | | | | | |
|---|---|---|---|---|---|
| Y | T | F | I | F | A |
| R | E | E | H | U | D |
| H | O | N | S | N | E |
| T | M | A | C | D | R |

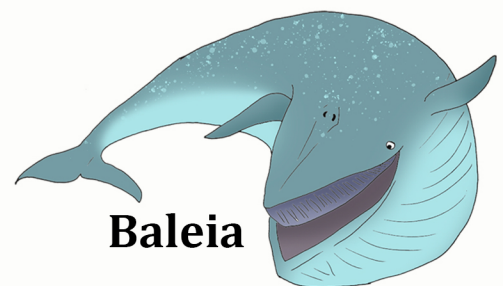
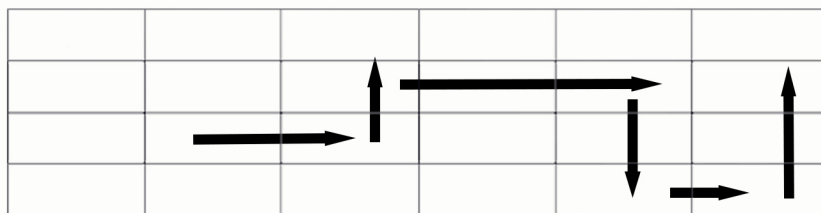

Baleia

Karau-tasi

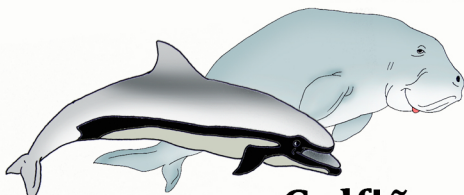

Golfiñu

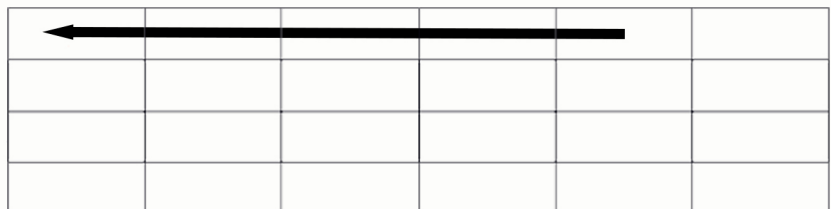

6

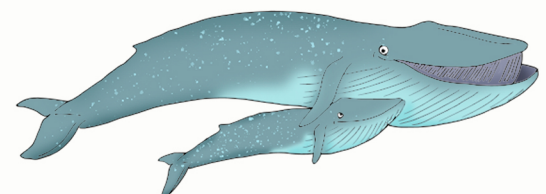
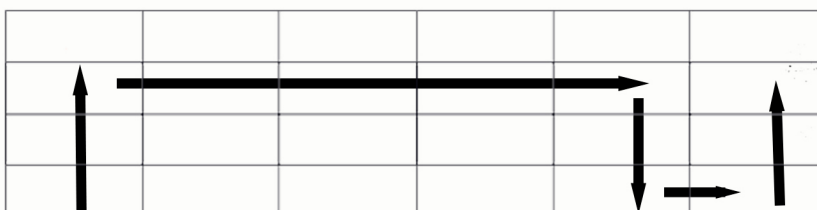

Baleia oan ki'ik

**Parawu Ina no Nauri agora nani besik Ilha Atauro!
Nauri haree Pilot Whales hamutuk ho sira-nia
grupu lubuk ida ne'ebé hamlaha
hahú luku ona hodi buka hahán.**

4 Baleia ida ne'ebé ho laran diak husu dadaun ona nia,
“karik hetan ona suntu ka ikan ruma?” Nia
mós sente ona hamlaha!

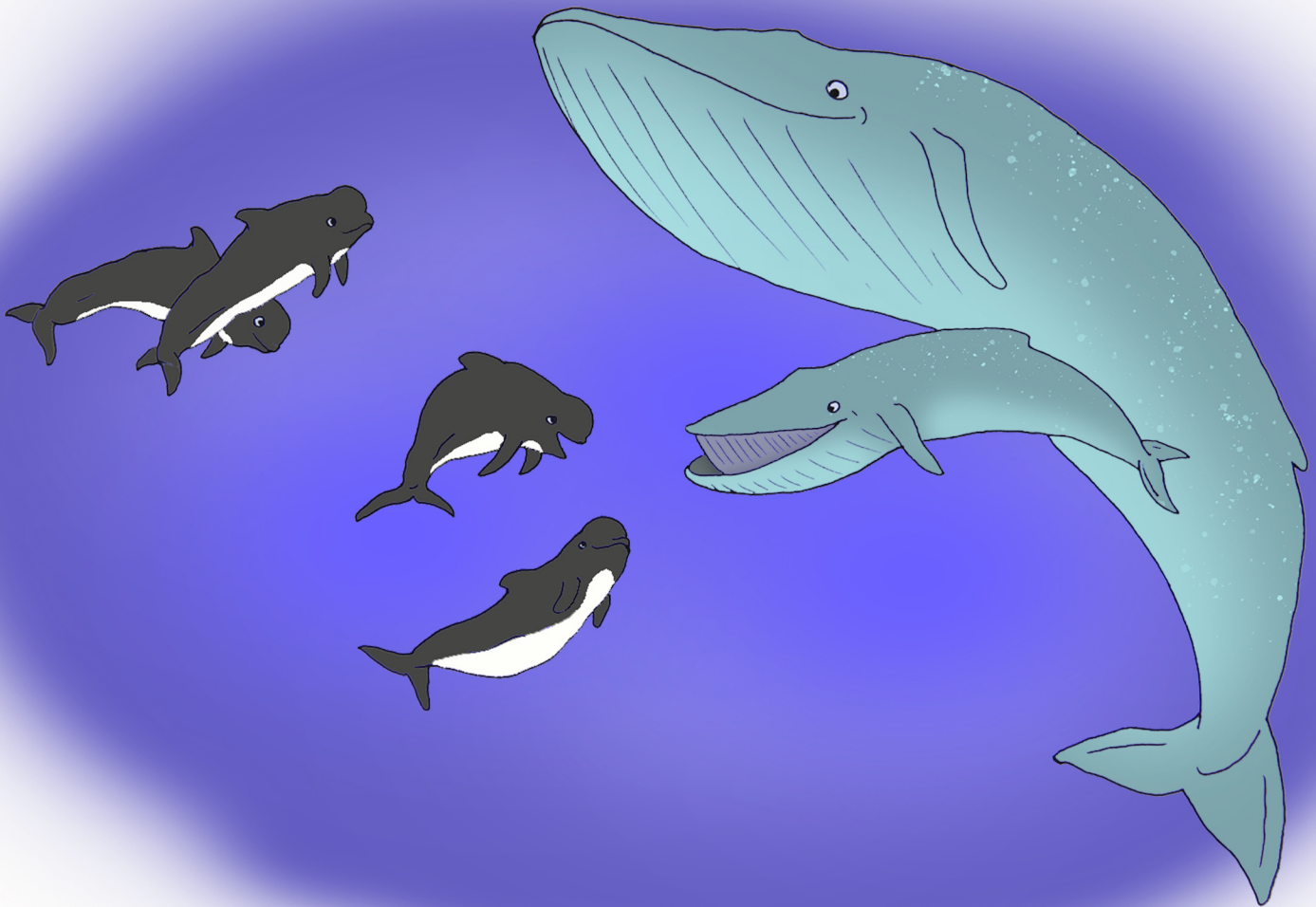

**Maibé Nauri ho ninia inan laiha
nehan - la'os hanesan ho golfiñu sira no Pilot Whales.
Nia han animál sira ne'ebé ki'ik oan liu ne'ebé moris
iha tasi laran, supa tasi-been ho kuantidade boot - no
filtru animál ki'ik oan sira tama ba nia ibun.**

Baleia, golfiñu, no karau-tasi bele iha tipu hahán ne'ebé diferente tebes.

Iha okos ne'e, haree karik alin sira bele ajusta ho diak entre sira ida-idak nia espésie ai-han favoritu.

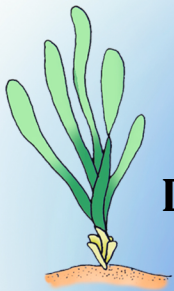

Du'ut-tasi



Suntu



Liaun-tasi



Ikan

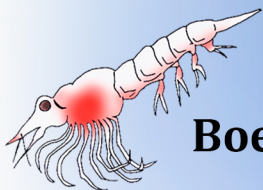

Boek ki'ik oan sira



Killer Whale



Golfiñu

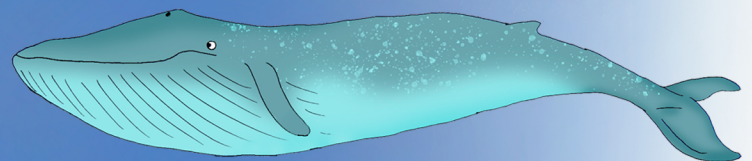

Pygmy Blue Whale

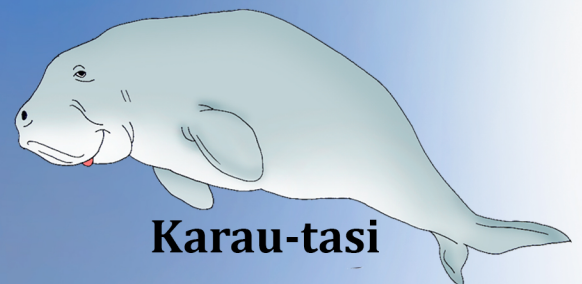

Karau-tasi



Sperm Whale

**Ilha Atauro sai hanesan fatin ida ne'ebé kapás
ba moris baleia sira ho tipu oioin. Maibé Nauri no
Parawu Ina tenki husik ba.**

**Sira hahú hamlaha loos!
Husi sira-nia la'o fatin, sira haree Fraser Dolphins
lubuk ida, nani maka'as loos.**

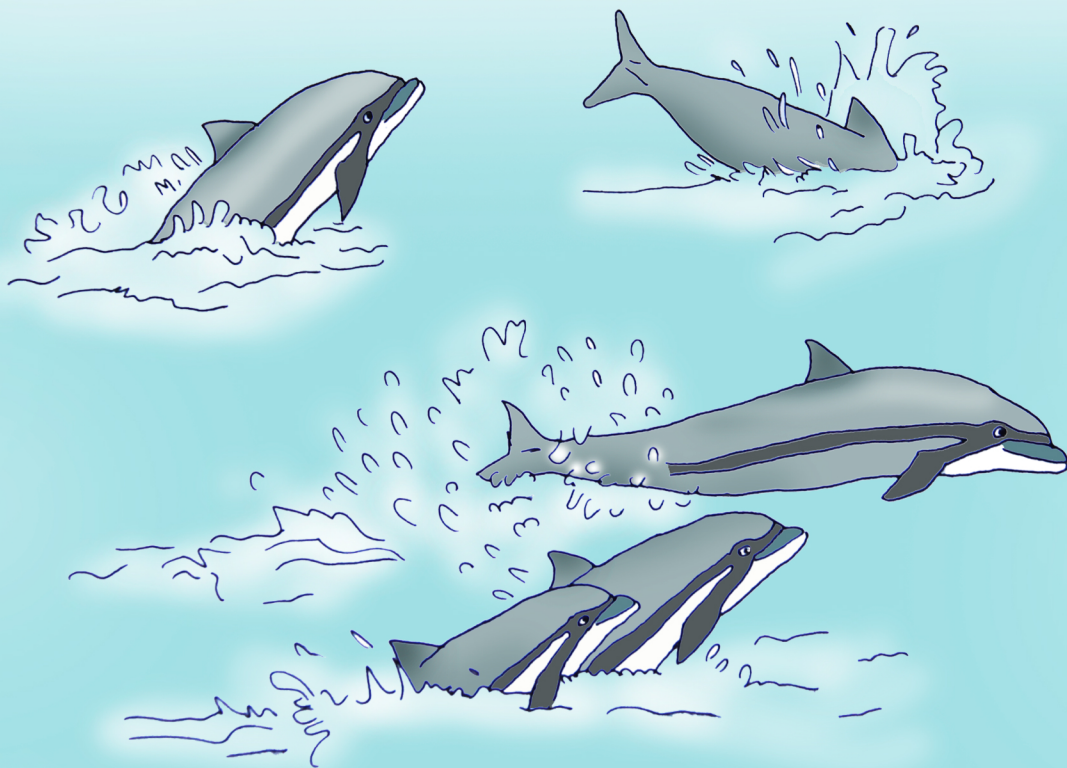

Fraser Dolphins ne'e amigavel loos no enerjetiku!

**Iha grupu golfiñu laran kuaze atus ida resin no 5
golfiñu sira hahú haksoit husi tasi laran hodi hi'it sira-nia liras.**

Ajusta número sira iha okos ne'e no ajuda Nauri hodi deskobre espésie husi golfiñu ka baleia ida ne'ebé mak bele nani to'o iha tasi kidun ne'ebé klean tebes:

- 300
- 2250
- 1000
- 506
- 500

Spinner Dolphin

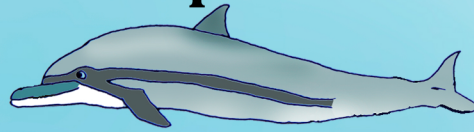

Fraser Dolphin

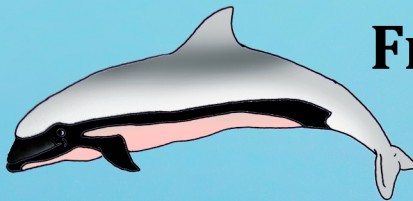

Pygmy Blue Whale

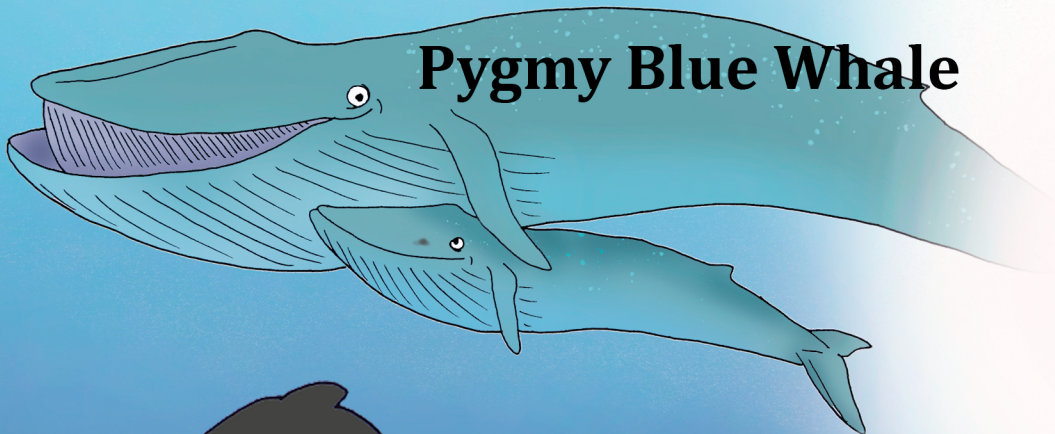

Short-finned Pilot Whales

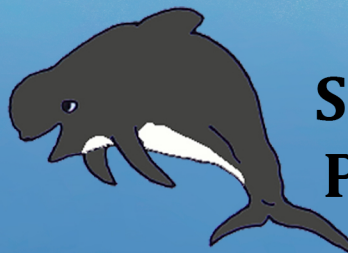

Sperm Whale



Nauri nia inan bolu ona.

“Lalais, agora tempu to’o ona atu aranka,” nia inan kanta!

**Baleia lubuk ida uza sira-nia vóz hodi kanta
no hasai lian bis-bisi hodi komunika ba malu iha tasi okos.**

**Sira iha koneksaun familia ne’ebé forte tebes
bainhira halo komunikasaun mais avansadu.**

Ajuda Parawu Ina no Nauri hodi bele to’o iha sira-nia hahán.

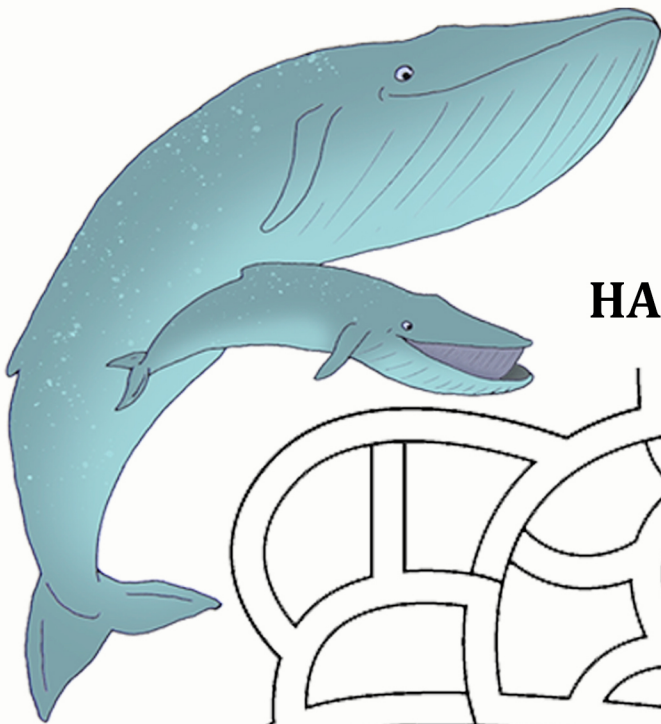

HAHÚ

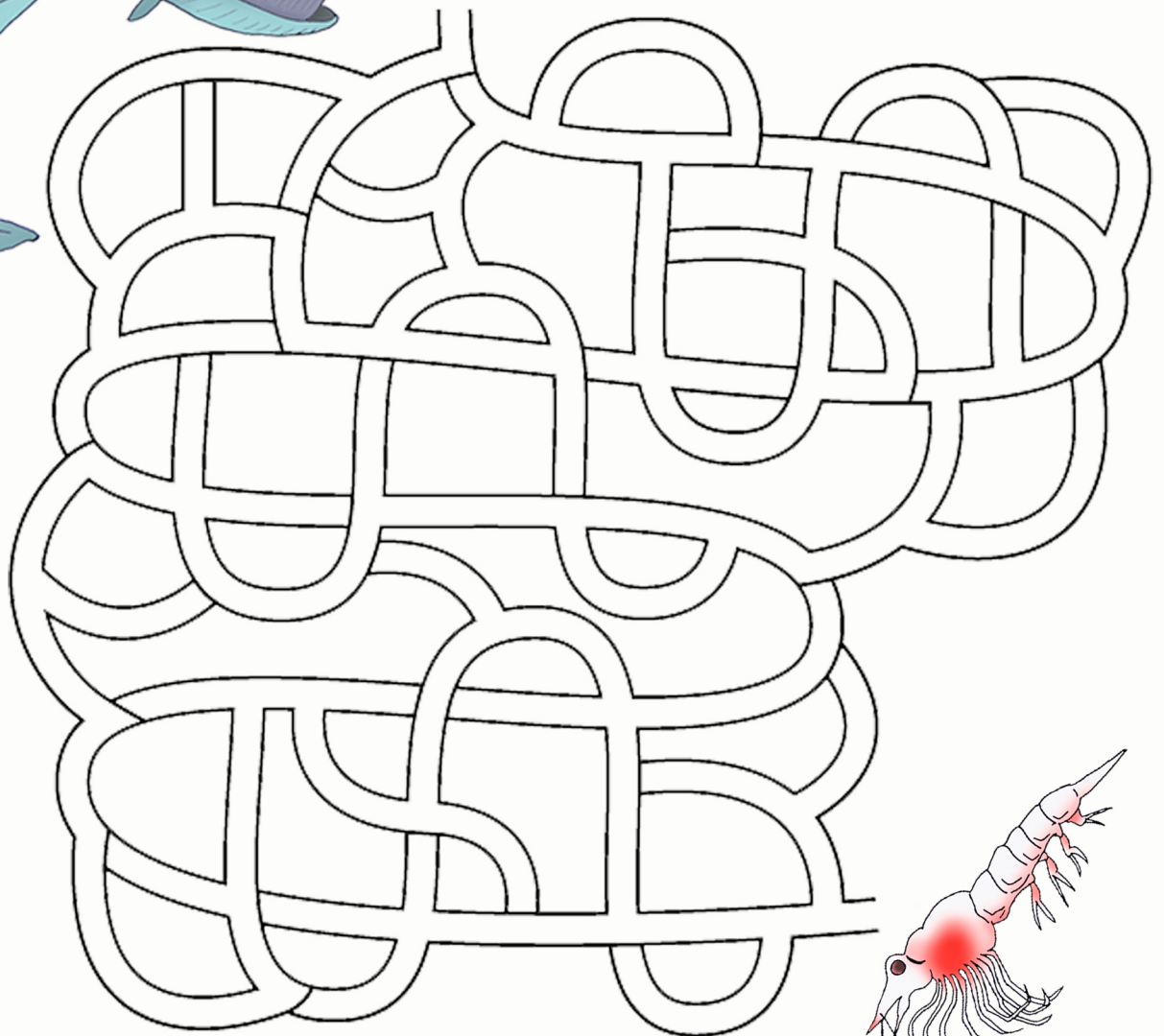

Besik Cristo Rei in Dili, Parawu Ina hare **6 ne'ebé bo'ot
nani neneik loos, habesik nia.**

**Sira deskansa no namlele iha bé leten,
besik malu sorin ba sorin – sira mosu iha
bé leten hanesan ai-tukan ida.**

Até sira hois bé!

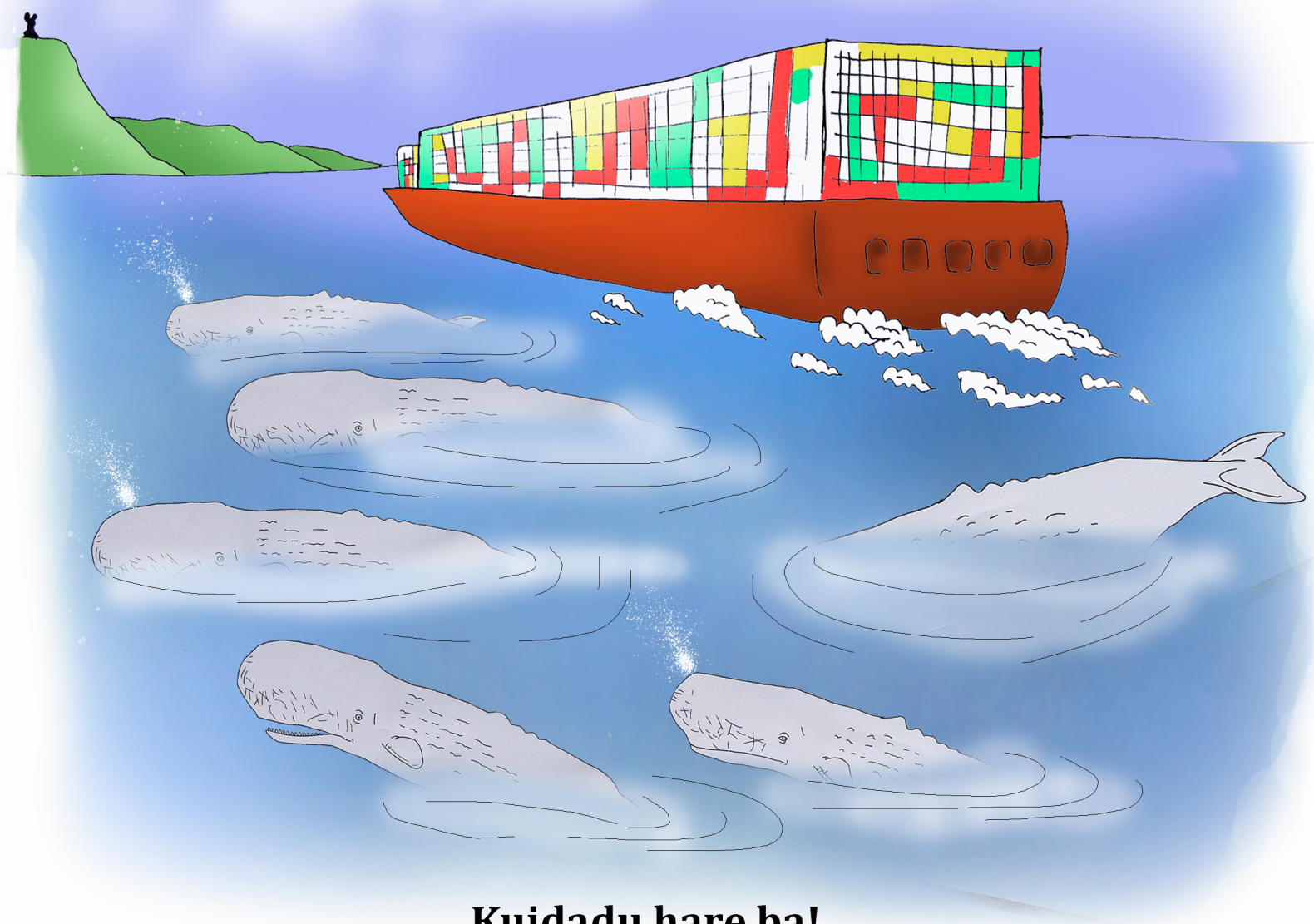

Kuidadu hare ba!

**Ró ahi kargo ida ne'ebé bo'ot tebes transporta
hakur liu sira ne'ebé atu soke sira.**

Ró bo'ot tenke kuidadu wainhira hahu besik ita.

Nia inan dehan. Ita bele hetan kanek todan karik sira soke ita.

**Nani ba parte Oeste, Nauri no Parawu Ina agora
dadaun pasa liu ba iha Oecusse.**

Maibé antes sira

husik hela Timor-Leste, sira haree grupu

**7 labarik eskola ho sira-nia mestri rekolla dadaun lixu iha
tasi ninin.**



Nauri ho nia inan sente agradese tebes.

**Poluisaun plástiku bele sai impaktu la diak ba baleia no
golfiñu sira. Baleia balun sente konfuzaan.**

**Sira konsumu plástiku tanba hanoin hanesan hahán ida,
no bele mate.**

**Nia haree grupu lubuk ida husi Risso's Dolphin.
Sira-nia performa la'os hanesan baibain husi espésie
golfinu seluk - mutin no ho modelu ibun rabat badak.
Balun hasai sira-nia ikun hodi espresa "Haloo."
Sura ba Risso's Dolphins hamutuk kuantidade
hira mak Nauri hetan.**

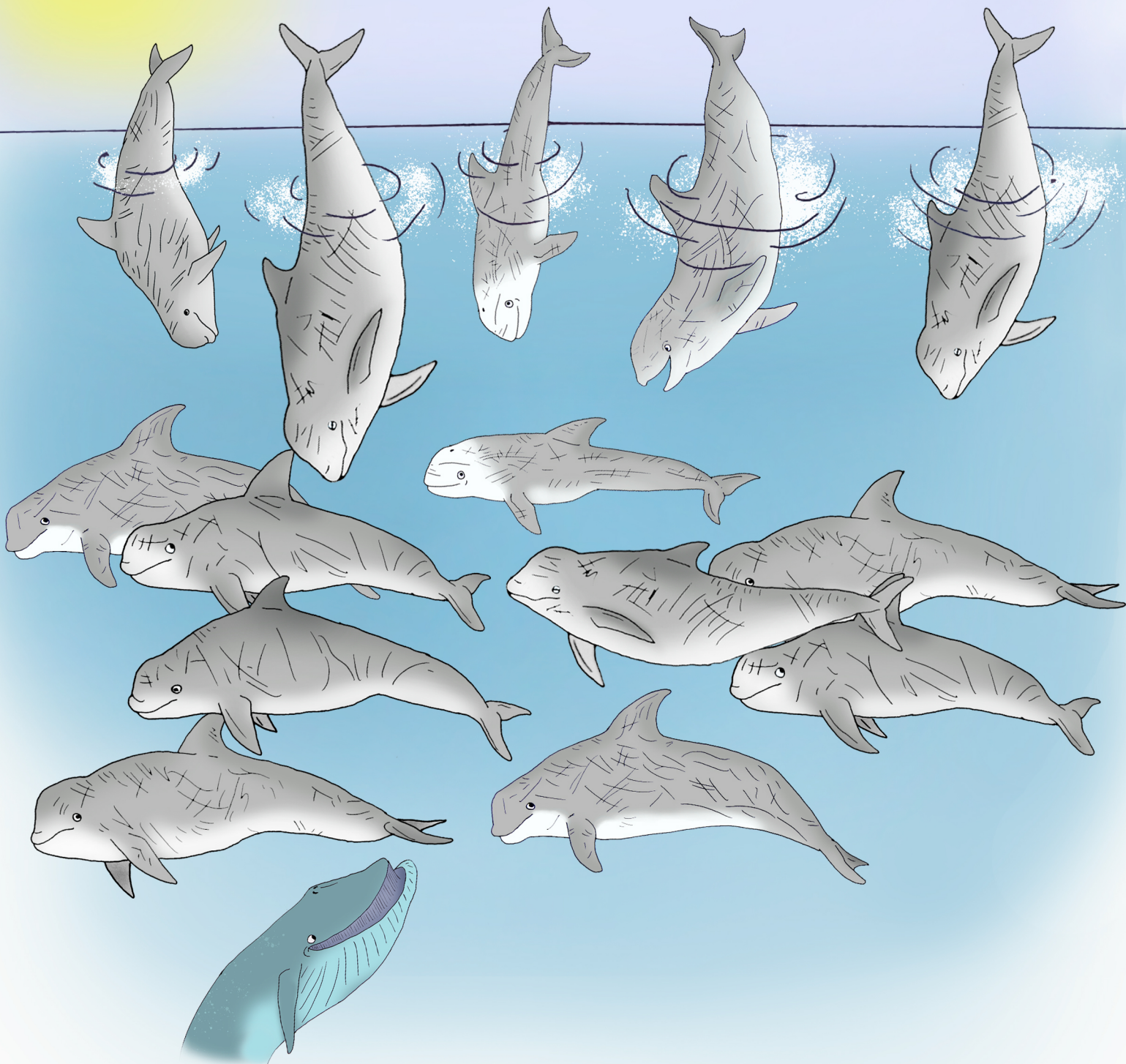

**Nauri no Parawu Ina agora dadaun halo viajen ba parte
Súl Australia.**

**Temperatura tasi-been hahú malirin ona,
maibé Nauri la sente buat ida.**

Nia hein de'it Krill bainhira mai besik iha nia fatin hahán.

Krill mak hanesan boek ki'ik oan sira.

Ita bele sura **8 Krill iha pájina ida ne'e, maibé Nauri mak sei
konsumu sira tokon ba tokon hodi aumenta boot
bainhira to'o tamañu hanesan nia inan.**

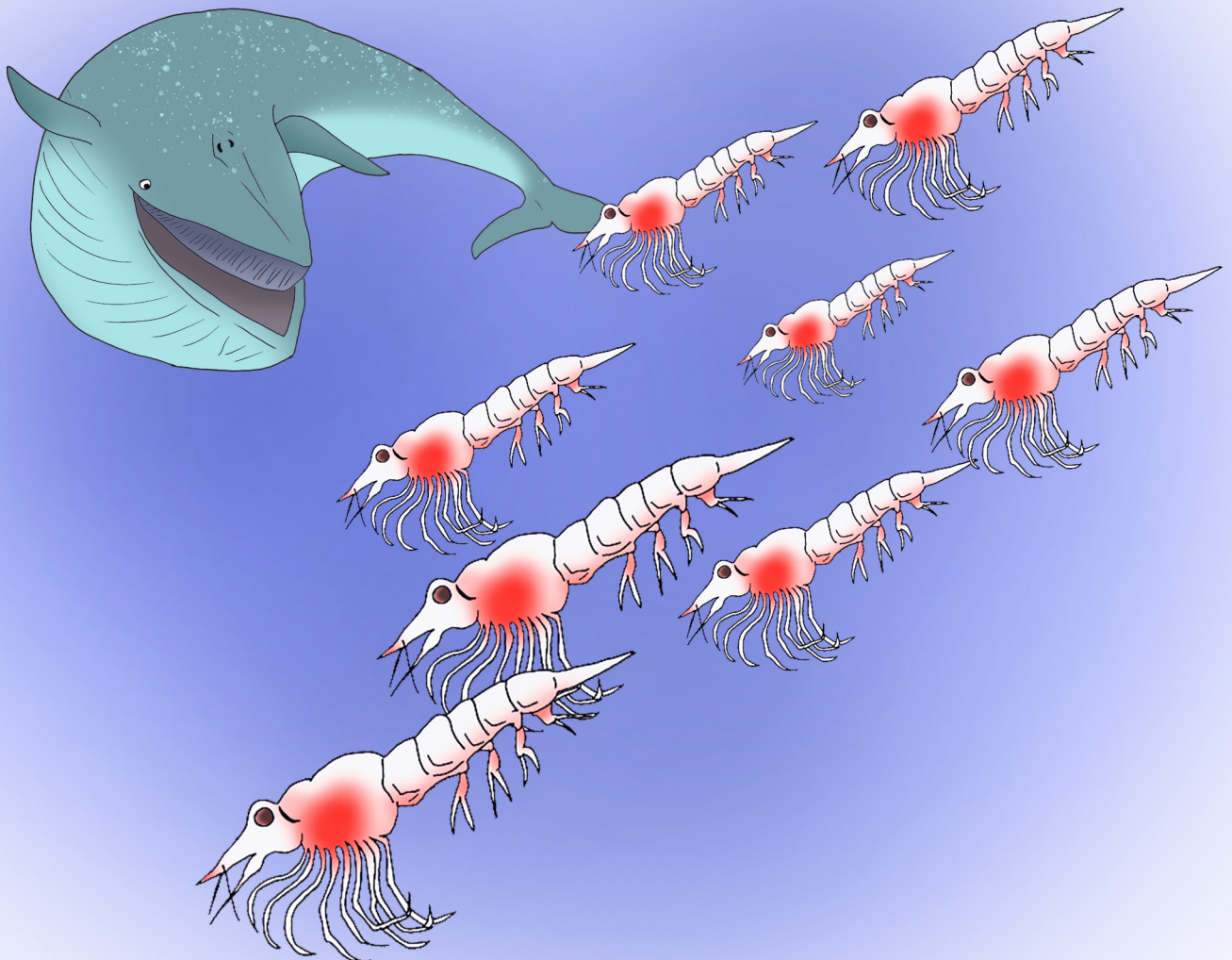

**Pygmy Blue Whale adultu bele konsumu
Krill to'o tonelada 150 kada loron!**

Depois Nauri ho nia inan han bosu tiha ona, sira hahú nani ba parte Norte – fila-fali ba Tasi Banda ne'ebé iha temperatura manas. Halo fali viajen mai Tasi Teritorial Timor-Leste nian iha fulan Juñu-Jullu.

Kada tinan, sientista sira ne'ebé estuda kona-ba baleia no ema balun husi Dili no Ilha Atauro observa Pygmy Blue Whale bainhira halo viajen ne'ebé dook tebes husi distánsia kilometru 10.000. Liu-liu ba sira-nia migrasaun ne'ebé liu iha Estreito Ombai-Wetar. Blue Whales ho kuantidade 500 resin mak ita bele haree hetan bainhira iha “tempu viajen baleia” (Outubru – Novembru). No turista sira husi mundu laran tomak mós mai vizita hodi haree.

Momentu ida ne'e spesial duni!

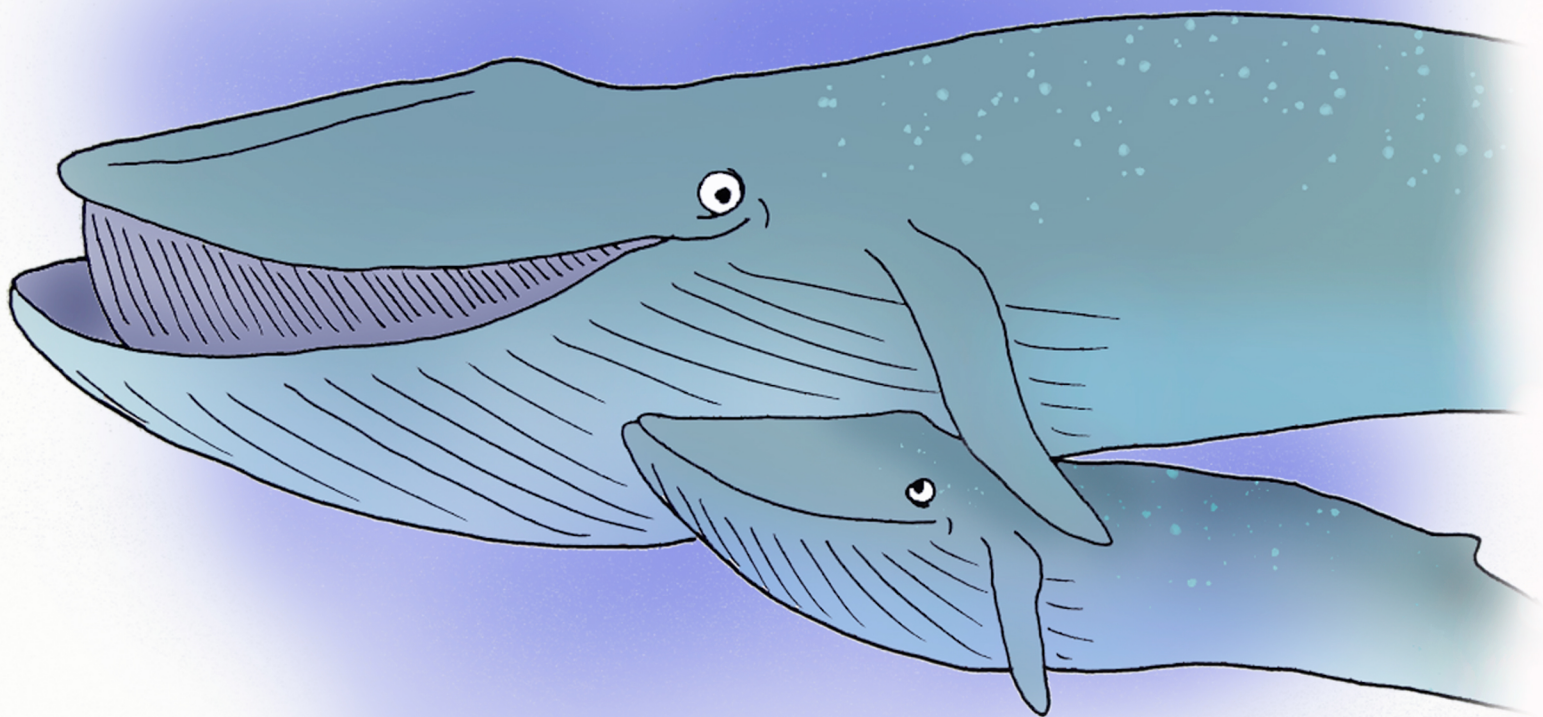

Sientista sira mós sura espésie balun husi baleia no golfiñu ne'ebé halo viajen mai Timor-Leste. Atu garantia de'it katak sira-nia populasoun la hetan problema.

Biolojista sira estuda ona hodi identifika kada espésie tuir ida-idak nia anatomia esterna ne'ebé diferente, hahú husi sira-nia isin-lolon, tamañu no kór - nomos husi sira-nia modelu ulun, liras no ikun. Agora tempu ona ba alin sira!

Uza foto sira iha okos ne'e, karik alin sira bele identifika espésie komun ne'ebé deskobre iha Timor-Leste.



| | |
|---------------|--------------------------|
| Blue Whale | <input type="checkbox"/> |
| Risso Dolphin | <input type="checkbox"/> |
| Sperm Whale | <input type="checkbox"/> |



| | |
|---------------|--------------------------|
| Blue Whale | <input type="checkbox"/> |
| Risso Dolphin | <input type="checkbox"/> |
| Sperm Whale | <input type="checkbox"/> |



| | |
|---------------|--------------------------|
| Blue Whale | <input type="checkbox"/> |
| Risso Dolphin | <input type="checkbox"/> |
| Sperm Whale | <input type="checkbox"/> |



| | |
|--------------------|--------------------------|
| Pilot Whale | <input type="checkbox"/> |
| Killer Whale | <input type="checkbox"/> |
| Melon-headed Whale | <input type="checkbox"/> |



| | |
|--------------------|--------------------------|
| Pilot Whale | <input type="checkbox"/> |
| Killer Whale | <input type="checkbox"/> |
| Melon-headed Whale | <input type="checkbox"/> |



| | |
|--------------------|--------------------------|
| Pilot Whale | <input type="checkbox"/> |
| Killer Whale | <input type="checkbox"/> |
| Melon-headed Whale | <input type="checkbox"/> |



| | |
|-----------------|--------------------------|
| Spinner Dolphin | <input type="checkbox"/> |
| Fraser Dolphin | <input type="checkbox"/> |
| Spotted Dolphin | <input type="checkbox"/> |



| | |
|-----------------|--------------------------|
| Spinner Dolphin | <input type="checkbox"/> |
| Fraser Dolphin | <input type="checkbox"/> |
| Spotted Dolphin | <input type="checkbox"/> |



| | |
|-----------------|--------------------------|
| Spinner Dolphin | <input type="checkbox"/> |
| Fraser Dolphin | <input type="checkbox"/> |
| Spotted Dolphin | <input type="checkbox"/> |

